

The County Plat of PIKE LAKE ESTATES

being part of
GOVT. LOTS 4 & 5
SECTION 1, T39N, R3E

Fifield Township
Price County, Wisconsin

WILDERNESS SURVEYING, INC.

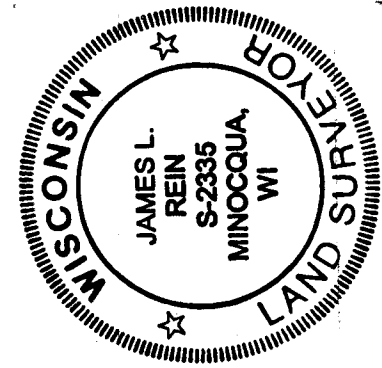

James L. Rein
Registered Land Surveyor # 5,2355
Dated this 6th day of April, 2007

Location Sketch
Section 1, T39N, R3E
Fifield Township
Price County, Wisconsin

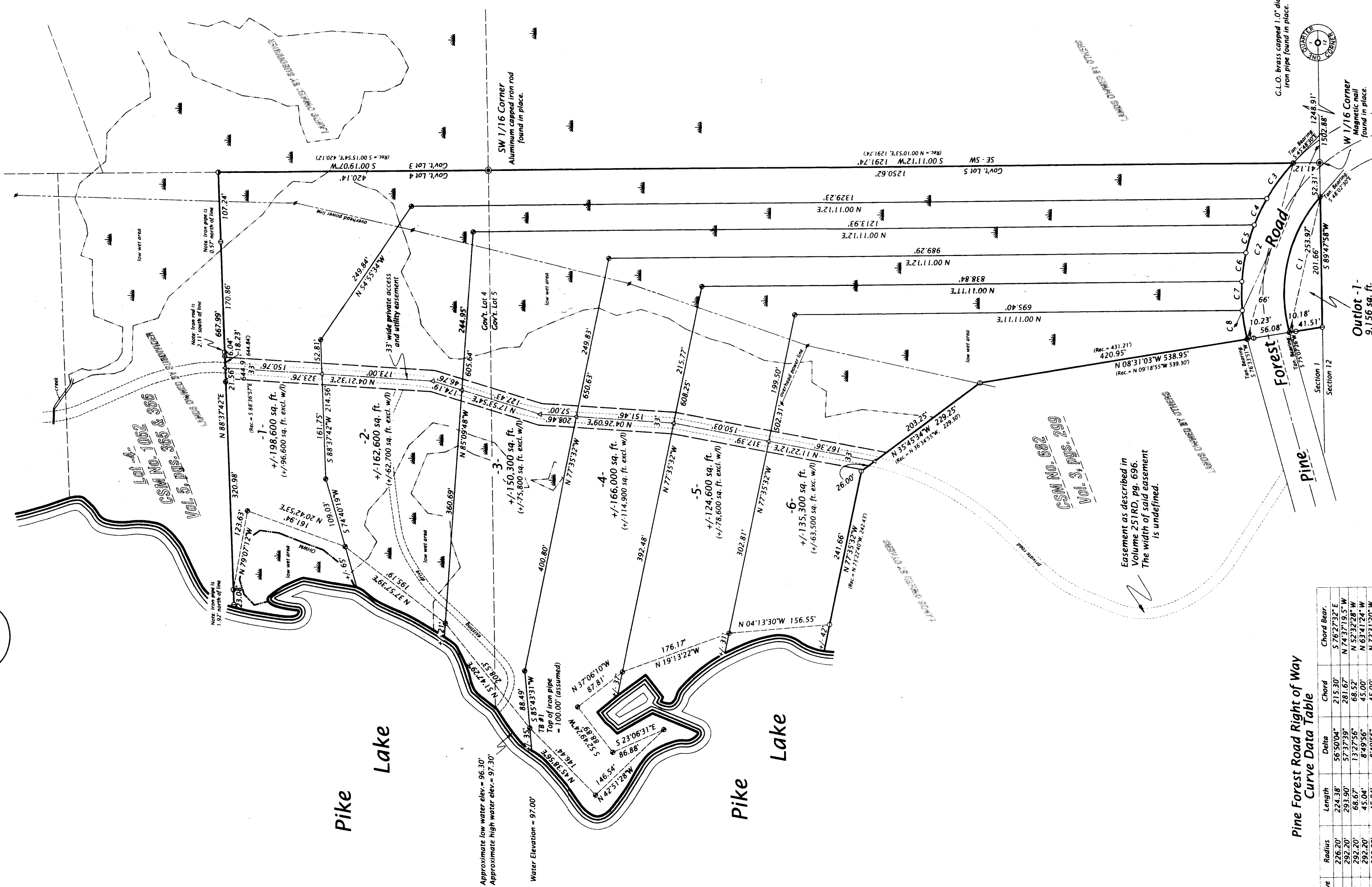
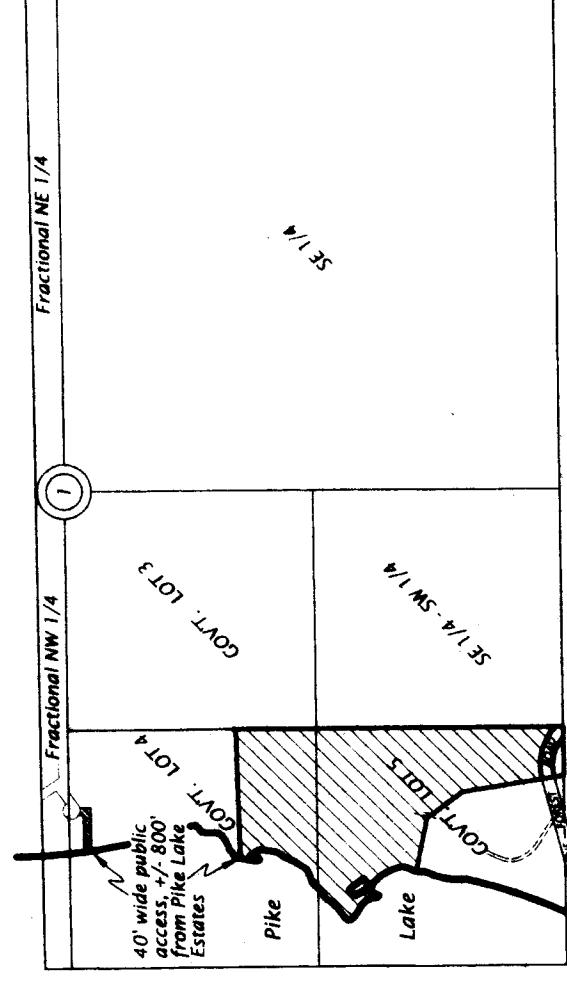

Pine Forest Road Right of Way
Curve Data Table

Curve	Radius	Length	Delta	Chord	Chord Bear.
C1	226.20'	224.38'	56.5004°	215.30'	S 76.2723° E
C2	292.20'	293.90'	57.3739°	281.67'	N 74.3719° W
C3	292.20'	46.04'	84.956°	45.00'	N 63.4124° W
C4	292.20'	45.04'	84.956°	45.00'	N 72.3120° W
C5	292.20'	45.04'	84.956°	45.00'	N 80.2116° W
C6	292.20'	45.04'	84.956°	45.00'	S 80.2116° W
C7	292.20'	45.04'	84.956°	45.00'	S 80.2116° W
C8	292.20'	45.04'	84.956°	45.00'	S 80.2116° W

Bearing base assumed, referenced to the east line of Govt. Lot 3, bearing S 00° 11' 12.70"

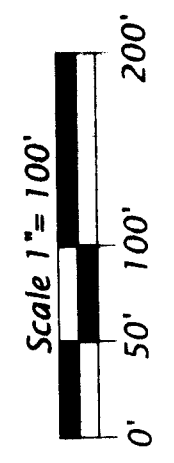

- Legend**
- Iron pipe set, 1.0" dia., 24" long
 - weighing 1.1 lbs./linear foot
 - weighing 3.65 lbs./linear foot
 - 1.0" dia. iron pipe found in place
 - 2.0" dia. iron pipe found in place
 - 1.0" dia. iron rod found in place
 - 1.25" dia. iron rod found in place
 - computed corner position not monumented.
 - △ Monument sizes are outside diameter dimension
- Other corner monuments are as noted

CONDITION OF APPROVAL:
This plat and the road is subject to the Wisconsin Department of Natural Resources approval for all future road development.

WILDERNESS SURVEYING, INC.
Post Office Box 1111
8763 Lake Court
Minocqua, Wisconsin 54454-1111
Telephone: (715) 356-5100 www.wildernesssurveying.com
Map Number: 03-22851P
File Number: 14-1-393
Drafted by: James L. Rein
Sheet 1 of 2 sheets
Revised: 4/06/2007