

Oneida County Planning & Zoning  
 Committee has no objection to this  
 Certified Survey Date: 12/13/05  
*San J. Dennis* Zoning Director

1323605

626231

Receipt # 04-9-1036

Oneida County Certified Survey Map No 003257

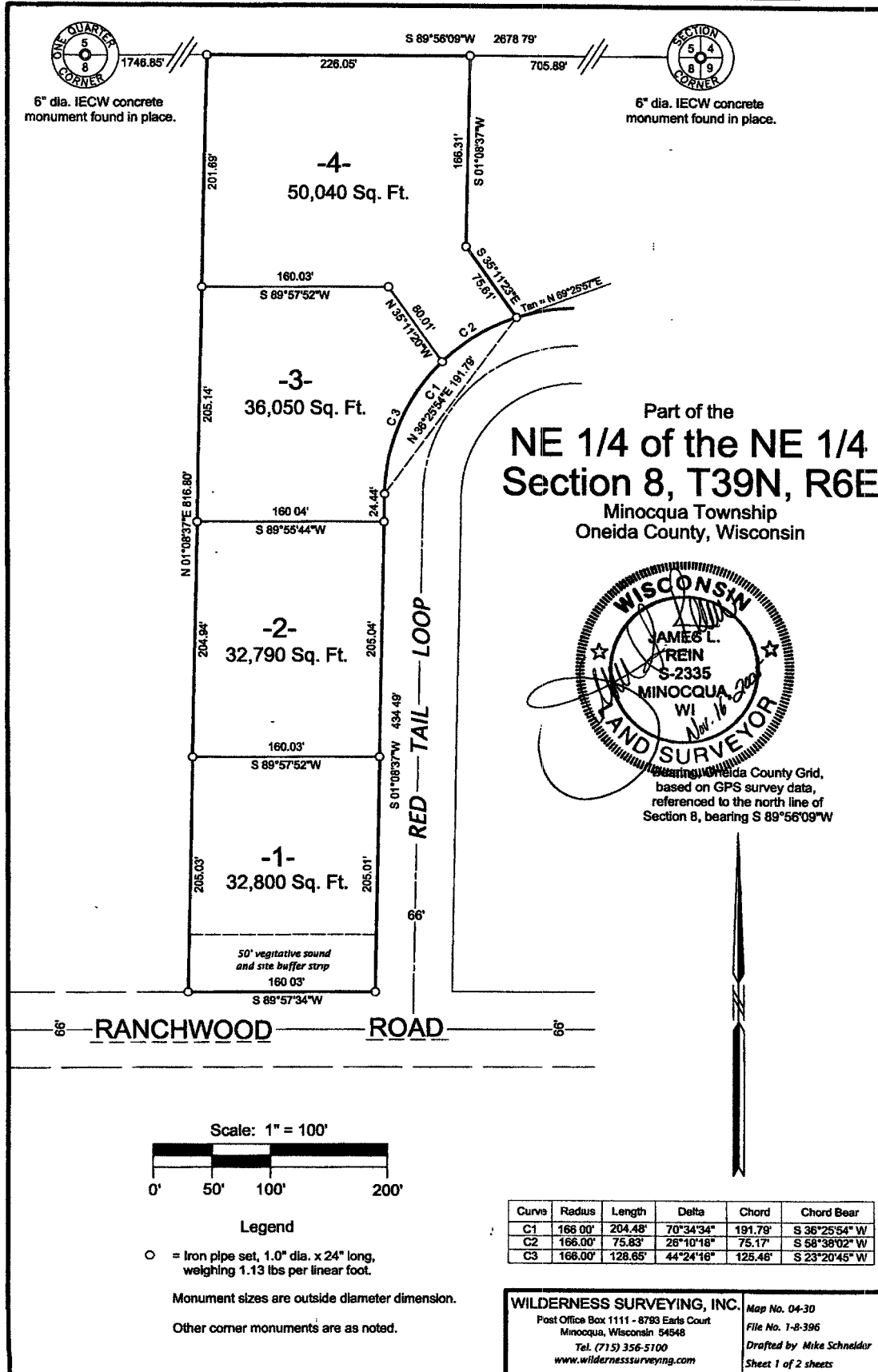

Part of the  
**NE 1/4 of the NE 1/4**  
**Section 8, T39N, R6E**  
 Minocqua Township  
 Oneida County, Wisconsin

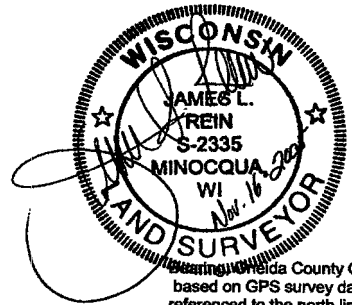

Using Oneida County Grid,  
 based on GPS survey data,  
 referenced to the north line of  
 Section 8, bearing S 89°56'09"W

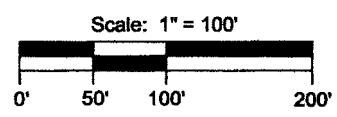

**Legend**  
 ○ = Iron pipe set, 1.0" dia. x 24" long,  
 weighing 1.13 lbs per linear foot.

Monument sizes are outside diameter dimension.  
 Other corner monuments are as noted.

Curve	Radius	Length	Delta	Chord	Chord Bear
C1	166.00'	204.48'	70°34'34"	191.79'	S 36°25'54" W
C2	166.00'	75.83'	28°10'18"	75.17'	S 58°38'02" W
C3	166.00'	128.65'	44°24'16"	125.46'	S 23°20'45" W

**WILDERNESS SURVEYING, INC.**  
 Post Office Box 1111 - 8783 Earls Court  
 Minocqua, Wisconsin 54548  
 Tel. (715) 356-5100  
 www.wildernesssurveying.com

Map No. 04-30  
 File No. 1-8-396  
 Drafted by Mike Schneider  
 Sheet 1 of 2 sheets

**ONEIDA COUNTY CERTIFIED SURVEY MAP NO. 003554**

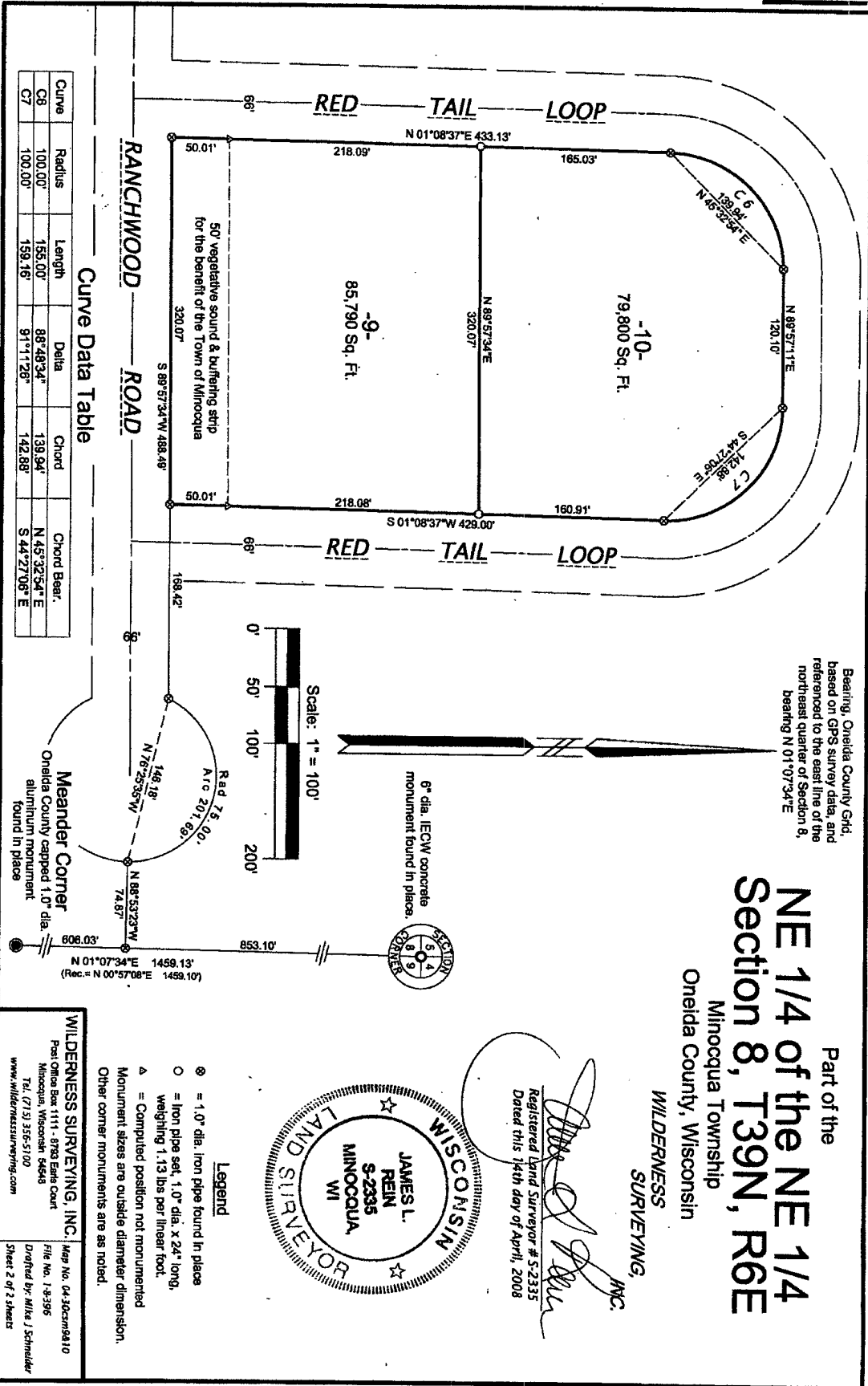

See Vol 1b csm's Page 3574 for correction

Part of the  
**NE 1/4 of the NE 1/4**  
**Section 8, T39N, R6E**  
 Minocqua Township  
 Oneida County, Wisconsin  
**WILDERNESS SURVEYING, INC.**

Registered Land Surveyor # S-2335  
 Dated this 14th day of April, 2008

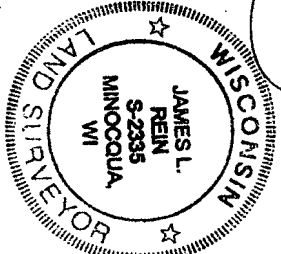

**WILDERNESS SURVEYING, INC.**  
 Post Office Box 1111 - 8793 Park Court  
 Minocqua, Wisconsin 54648  
 Tel. (715) 356-5100  
 www.wildernesssurveying.com

Map No. 04-30csm8410  
 File No. 1-9396  
 Drafted by Mike J. Schneider  
 Sheet 2 of 2 sheets

County Planning & Zoning  
 Committee has no objection to this  
 Survey Date: 5-1-08  
 Steven R. Ostman  
 662634 07-9-0081

13-5528

**ONEIDA COUNTY CERTIFIED SURVEY MAP NO. 003553**

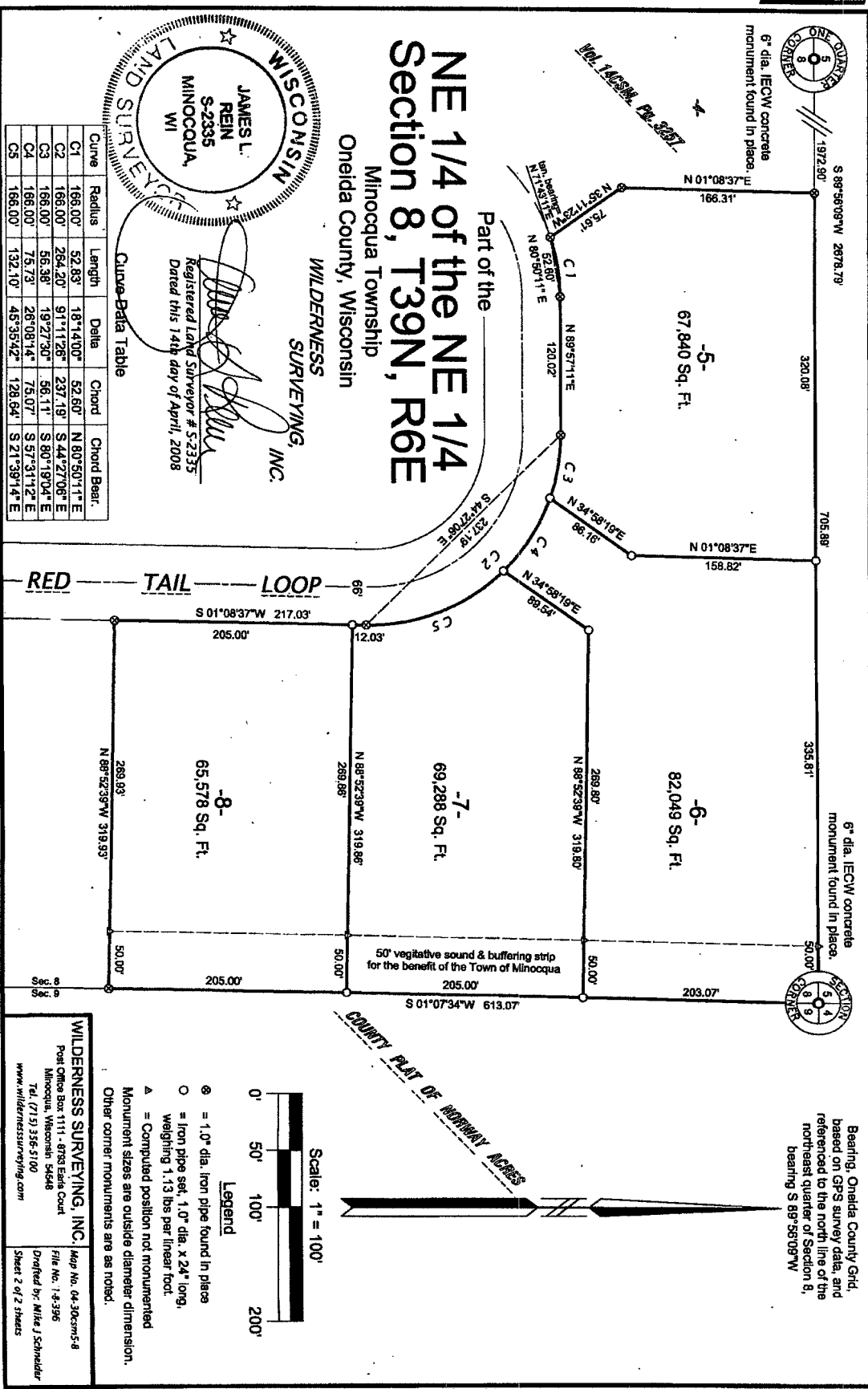

See Vol 160cm's page 3573 for correction